

Legenda

POMARICO FORESTAZIONE PUBBLICA 2026

- AREA PARCO
- AREA SIC
- AREA ZPS
- AREA ZSC
- AREA P_SIC
- BENI PAESAGGISTICI ART. 136
- BENI PAESAGGISTICI ART. 142
- CONFINI COMUNALI
- MANUTENZIONE DI VIALE TAGLIAFUOCO ATTIVO
- MANUTENZIONE DI VIALE TAGLIAFUOCO ATTIVO VERDE
- REALIZZAZIONE DI STACCIONATA
- VERDE URBANO E PERIURBANO

IGM_25000

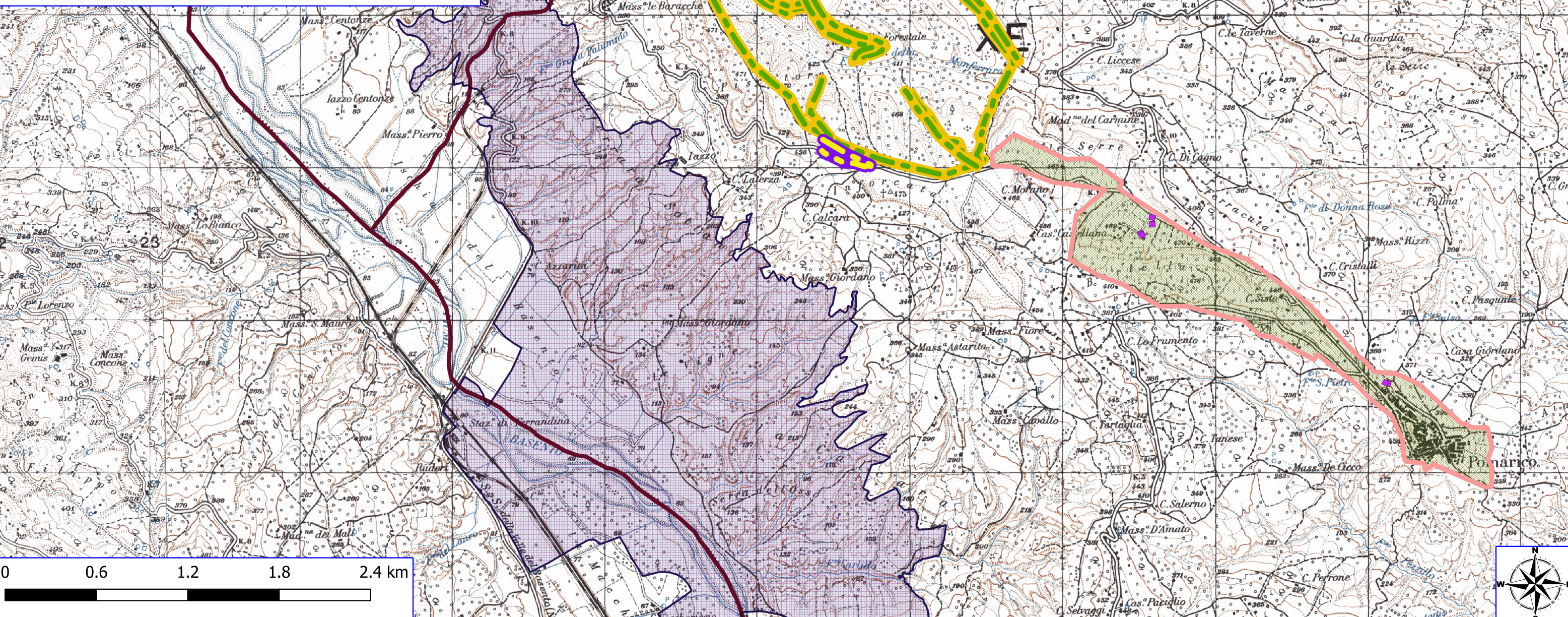

Legenda

POMARICO FORESTAZIONE PUBBLICA 2026





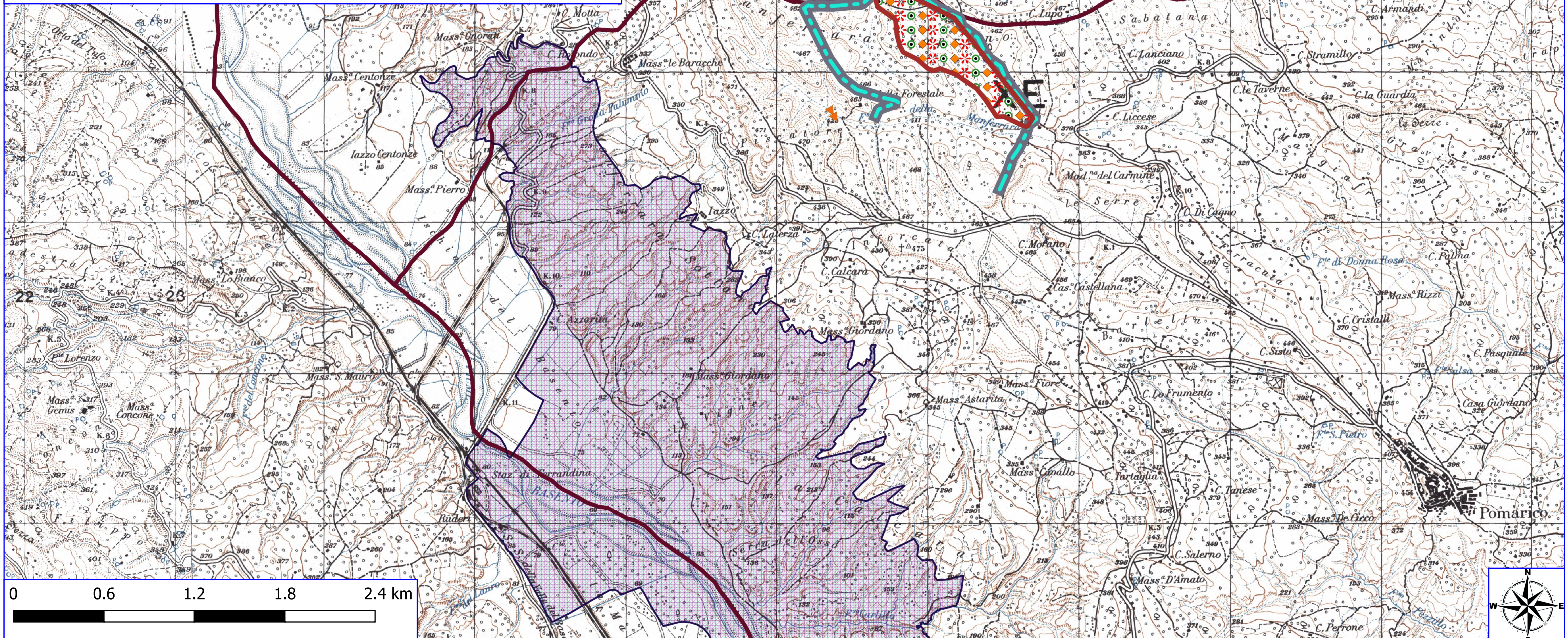





- AREA PARCO
- AREA SIC
- AREA ZPS
- AREA ZSC
- AREA P_SIC
- BENI PAESAGGISTICI ART. 136
- BENI PAESAGGISTICI ART. 142
- CONFINI COMUNALI
- MANUTENZIONE DI STRADA FORESTALE
- MANUTENZIONE ANNUALE DI CANALETTE
- DECESPUGLIAMENTO MANUALE, DIRADAMENTO, RIPULITURE E SPALCATURA

IGM_25000



Legenda



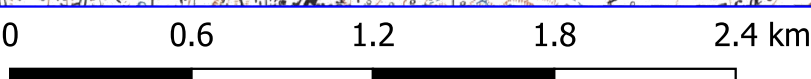
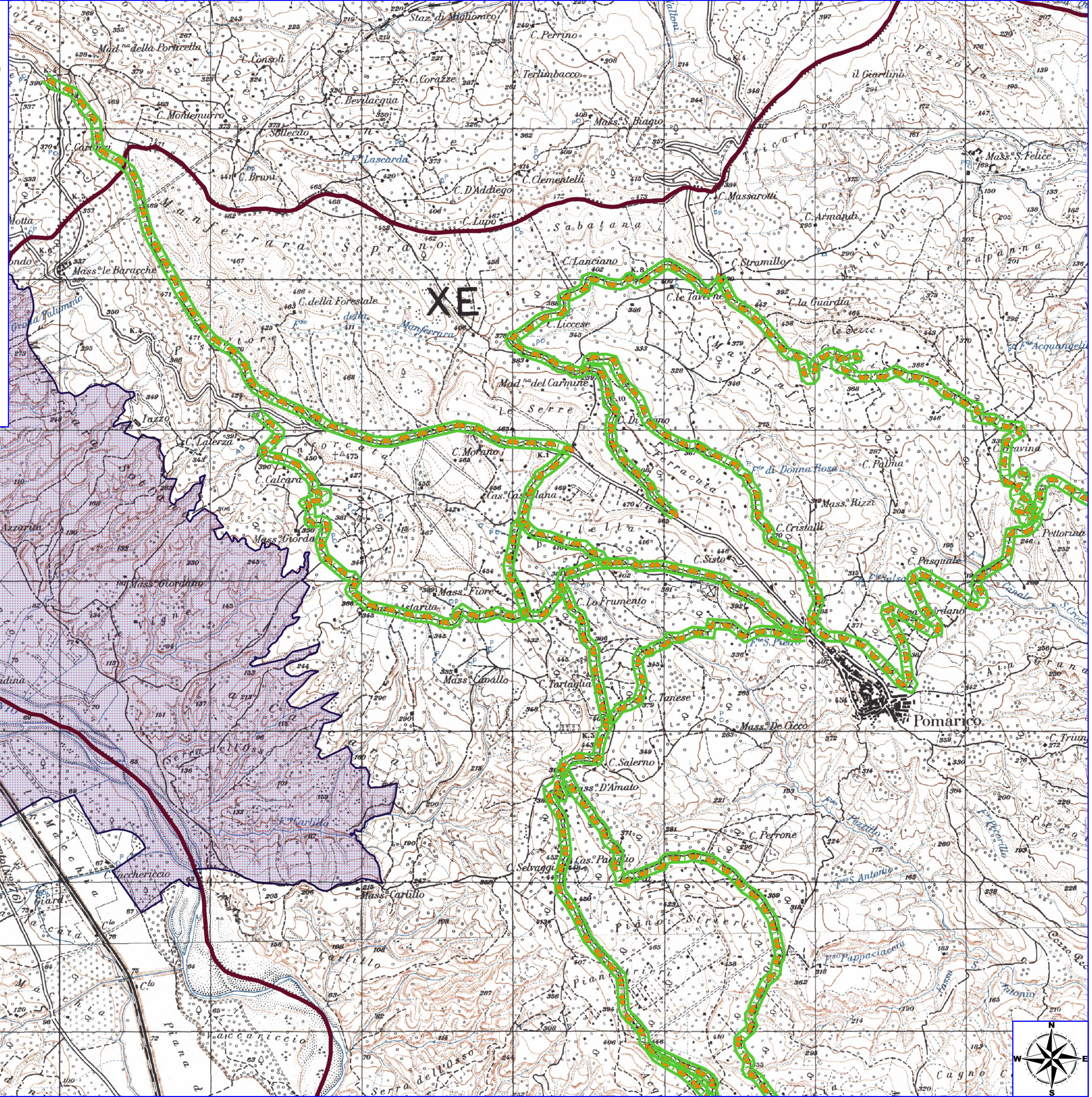

POMARICO FORESTAZIONE PUBBLICA 2026

-  AREA PARCO
 -  AREA SIC
 -  AREA ZPS
 -  AREA ZSC
 -  AREA P_SIC
 -  BENI PAESAGGISTICI ART. 136
 -  BENI PAESAGGISTICI ART. 142
 -  CONFINI COMUNALI
 -  DECESPUGLIAMENTO SCARPATE STRADALI
 -  PULIZIA CUNETTE
- IGM_25000



Legenda

POMARICO FORESTAZIONE PUBBLICA 2026

-  AREA PARCO
 -  AREA SIC
 -  AREA ZPS
 -  AREA ZSC
 -  AREA P_SIC
 -  BENI PAESAGGISTICI ART. 136
 -  BENI PAESAGGISTICI ART. 142
 -  CONFINI COMUNALI
 -  DECESPUGLIAMENTO SCARPATE STRADALI
 -  PULIZIA CUNETTE
- IGM_25000

