

# Legenda

## STIGLIANO FORESTAZIONE PUBBLICA 2026

- AREA PARCO
- AREA SIC
- AREA ZPS
- AREA ZSC
- AREA P\_SIC
- BENI PAESAGGISTICI ART. 136
- BENI PAESAGGISTICI ART. 142
- CONFINI COMUNALI
- VERDE URBANO E PERIURBANO

IGM\_25000

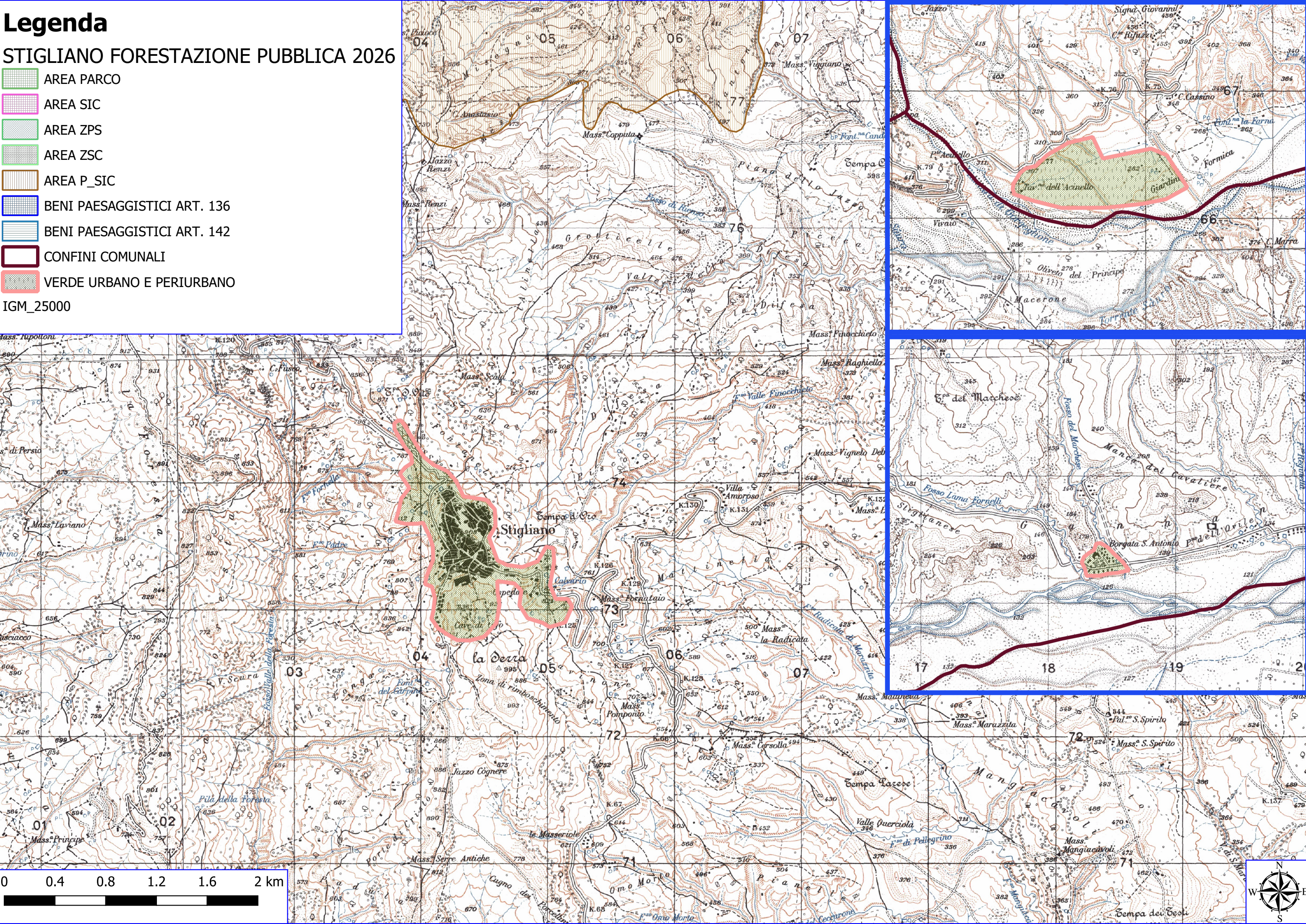
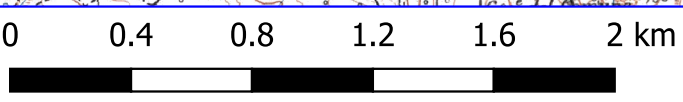

# Legenda

## STIGLIANO FORESTAZIONE PUBBLICA 2026

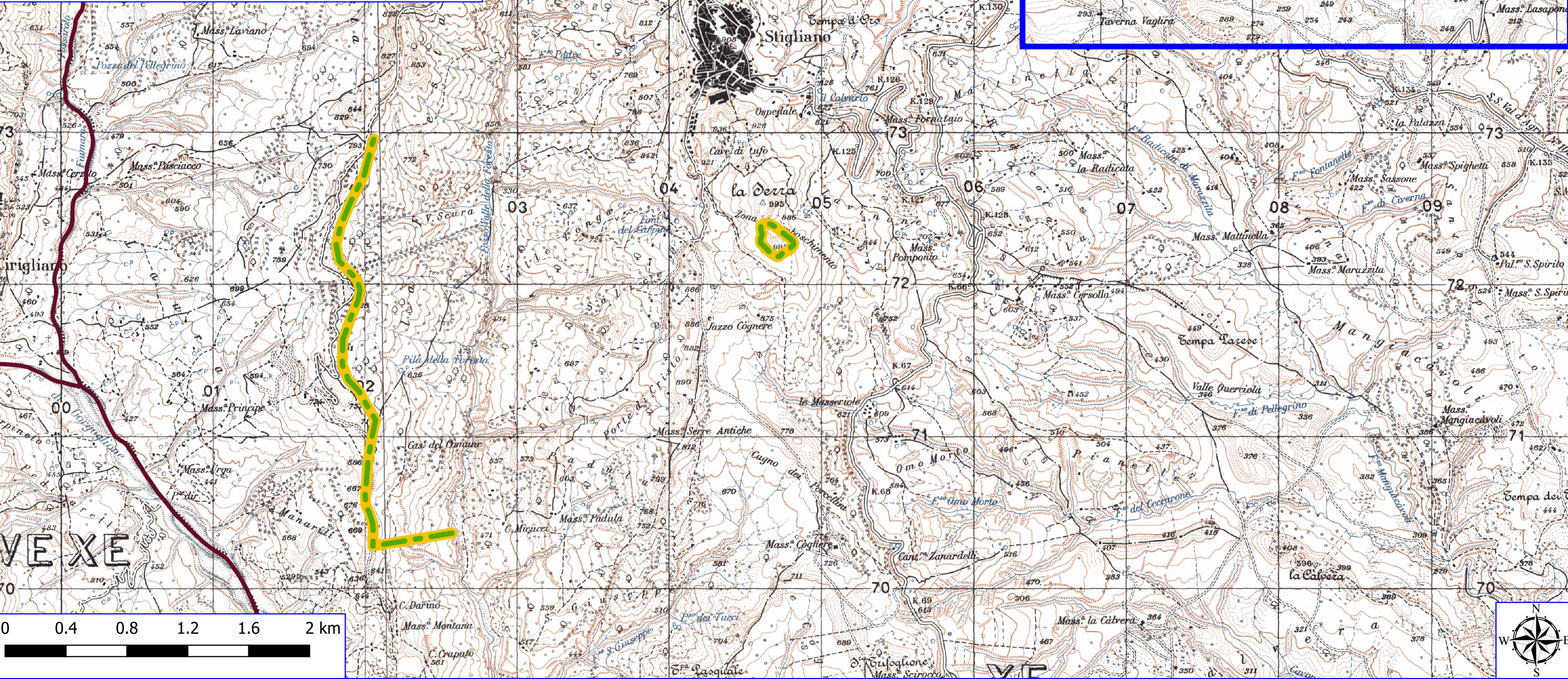
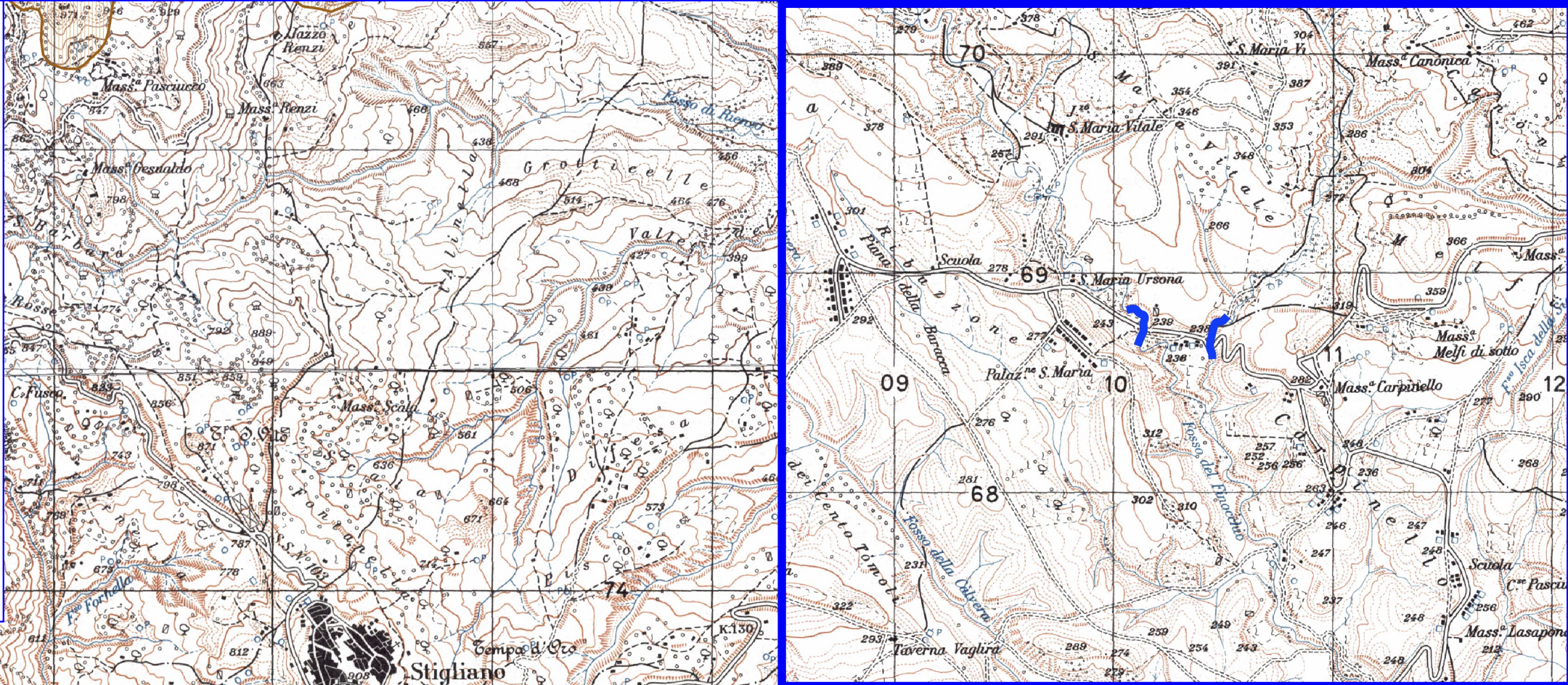

- AREA PARCO
- AREA SIC
- AREA ZPS
- AREA ZSC
- AREA P\_SIC
- BENI PAESAGGISTICI ART. 136
- BENI PAESAGGISTICI ART. 142
- CONFINI COMUNALI
- MANUTENZIONE DI VIALE TAGLIAFUOCO
- DECESPUGLIAMENTO ASTE FLUVIALI

IGM\_25000



# Legenda

## STIGLIANO FORESTAZIONE PUBBLICA 2026

-  AREA PARCO
-  AREA SIC
-  AREA ZPS
-  AREA ZSC
-  AREA P\_SIC
-  BENI PAESAGGISTICI ART. 136
-  BENI PAESAGGISTICI ART. 142
-  CONFINI COMUNALI
-  MANUTENZIONE DI STRADA FORESTALE
-  REALIZZAZIONE DI PALIZZATA
-  DECESPUGLIAMENTO MANUALE



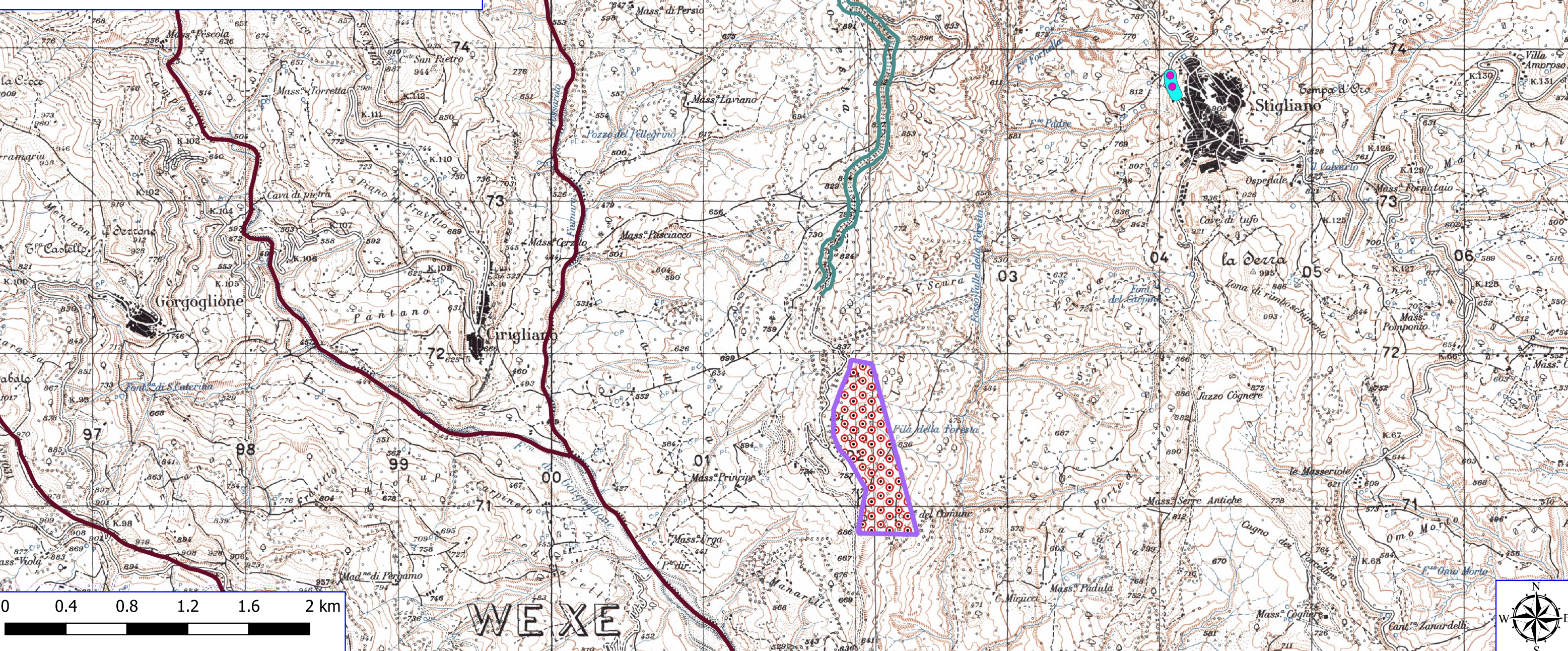

IGM\_25000





# Legenda

## STIGLIANO FORESTAZIONE PUBBLICA 2026

-  AREA PARCO
  -  AREA SIC
  -  AREA ZPS
  -  AREA ZSC
  -  AREA P\_SIC
  -  BENI PAESAGGISTICI ART. 136
  -  BENI PAESAGGISTICI ART. 142
  -  CONFINI COMUNALI
  -  DECESPUGLIAMENTO SCARPATE STRADALI
  -  PULIZIA CUNETTE
- IGM\_25000

